



## DENCHU DEN

**Denchu Den Restaurant**  
1551 S. Pearl St.  
Denver, Colorado 80210

**Project Manager:** Barry White  
**Direct:** 720.620.7880  
**Superintendent:** Hector Munoz  
**Administrator:** Carol White



### PROJECT DETAILS:

**Estimated Cost** \$7,000,000  
**Estimated Masonry Cost** \$500,000

**Developer:** Hiro & CO  
**General Contractor:** Spectrum General Contractors  
**Project Manager:** Anson Brown  
**Superintendent:** Jeff Hartman  
**Architects:** Roth Sheppard Architects, LLP  
**Structural Engineer:** KL&A, INC.

**Materials Used:**  
CMU 8"x8"x16"  
(Custom Architectural Blend  
with 4, 5, and 8 flutes)  
CMU 4"x8"x16" Fluted Brick Veneer  
(Stack and Running Bond  
with Soldier Courses)

**Completion Date:**  
2020

ALL SKETCHES AND DRAWINGS ARE THE PROPERTY OF DENVER MASONRY COMPANY. ANY REPRODUCTION OR USE OF THESE SKETCHES OR DRAWINGS WITHOUT THE WRITTEN CONSENT OF DENVER MASONRY COMPANY IS STRICTLY PROHIBITED. DENVER MASONRY COMPANY IS NOT RESPONSIBLE FOR ANY ERRORS OR OMISSIONS IN THESE SKETCHES OR DRAWINGS.

RESTAURANT #1724, CENTENNIAL, DENVER, CO



ADDENDUM 03  
ISSUE DATE: JUNE 07, 2019

# DENCHU DEN RESTAURANT

1551 SOUTH PEARL STREET,  
DENVER, CO 80210  
PROJECT #: 1724

OWNER  
HRD & CO  
1487 S. PEARL STREET  
DENVER, CO 80210

ARCHITECT  
ROTH SHEPARD ARCHITECTS, LLP  
1900 WAZEE STREET, SUITE 100  
DENVER, CO 80202  
P: 303.534.7007  
F: 303.534.7722  
ARCHITECT OF RECORD  
ADAM HARDING, AIA

STRUCTURAL ENGINEER  
FLSA, INC.  
1717 WASHINGTON AVE., SUITE 100  
GOLDEN, CO 80401  
P: 303.384.8910  
CONTACT: JON REID, PE

MECHANICAL AND PLUMBING ENGINEER  
ME ENGINEERS  
10055 WEST 43RD AVE.  
WHEAT RIDGE, CO 80033  
P: 303.421.8655  
CONTACT: JEREMY KEELING, PE

ELECTRICAL ENGINEER  
MEP ENGINEERING, INC.  
6402 S. TROY CIRCLE, SUITE 100  
CENTENNIAL, CO 80111  
P: 720.541.6389  
CONTACT: THERESA SANTOS

CFIL ENGINEER  
CALIBRE  
9000 S. RIDGELINE BLVD., SUITE 2015  
HIGHLANDS RANCH, CO 80129  
P: 303.952.1863  
CONTACT: STEPHEN DOUGLAS, PE

LANDSCAPE ARCHITECT  
DESIGN WORKSHOP  
1300 LAWRENCE STREET, SUITE 100  
DENVER, CO 80204  
P: 303.623.5186  
CONTACT: JEFF ZIMMERMANN

FOOD SERVICE DESIGNER  
RICKA DESIGN STUDIOS  
5325 S. VALENTIA WAY  
GREENWOOD VILLAGE, CO 80111  
P: 303.221.0500  
CONTACT: DANIELLE KUNKEL

Office: 303.922.0493 • Fax: 303.948.2204 • Online: [DenverMasonry.com](http://DenverMasonry.com)



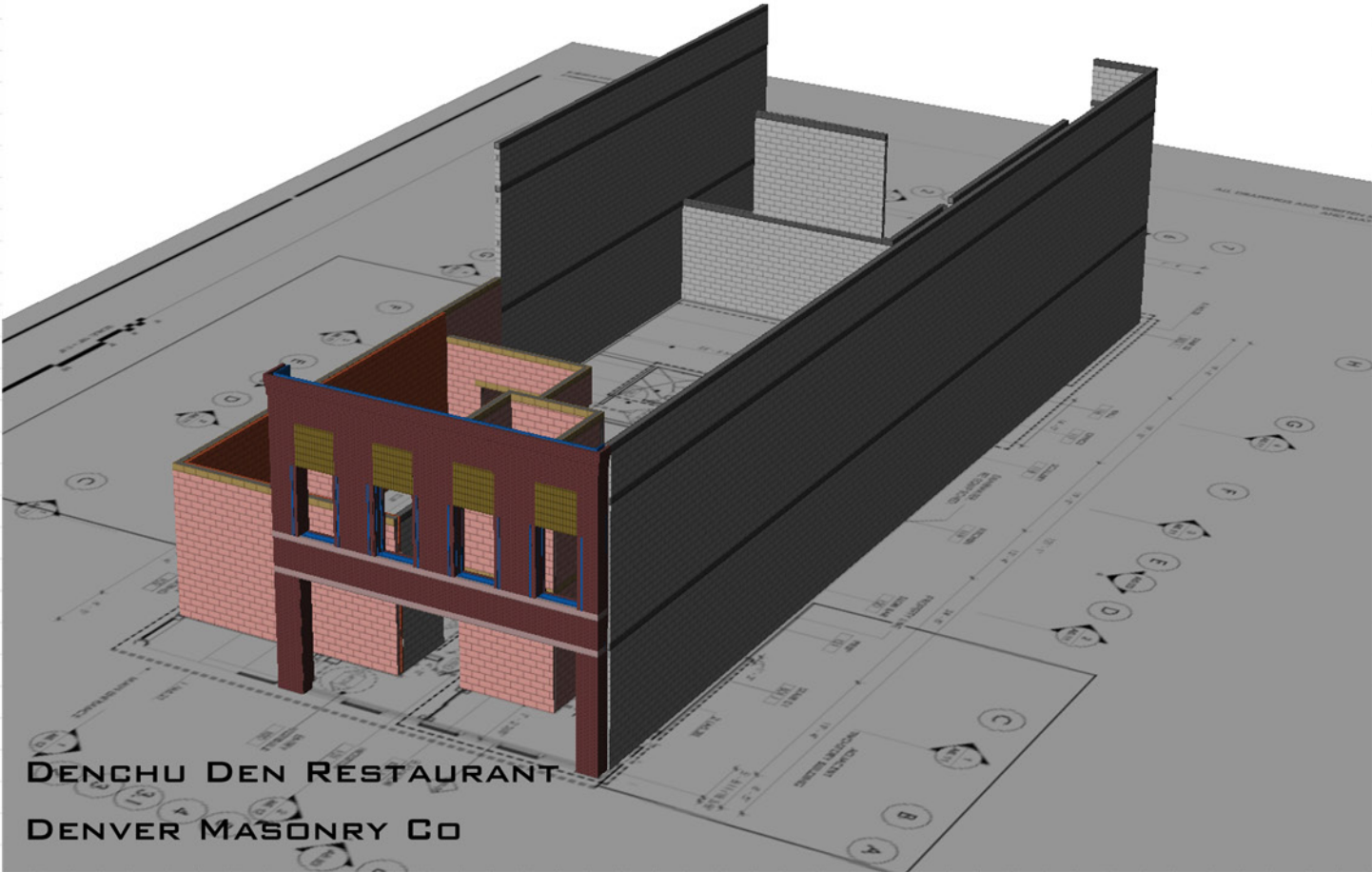

DENCHU DEN RESTAURANT  
DENVER MASONRY CO

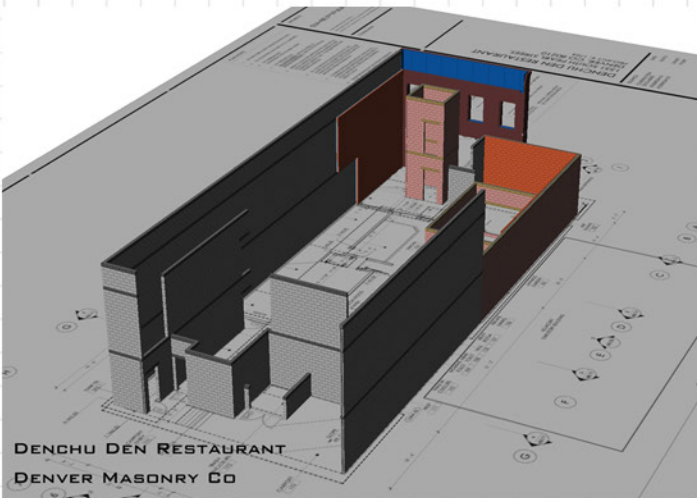

DENCHU DEN RESTAURANT  
DENVER MASONRY CO

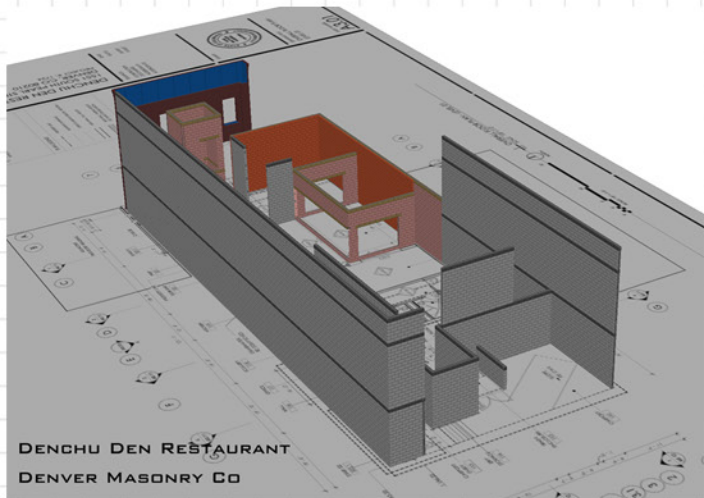

DENCHU DEN RESTAURANT  
DENVER MASONRY CO

Office: 303.922.0493 • Fax: 303.948.2204 • Online: [DenverMasonry.com](http://DenverMasonry.com)





**DENVER MASONRY**  
C O M P A N Y • EST. 1993